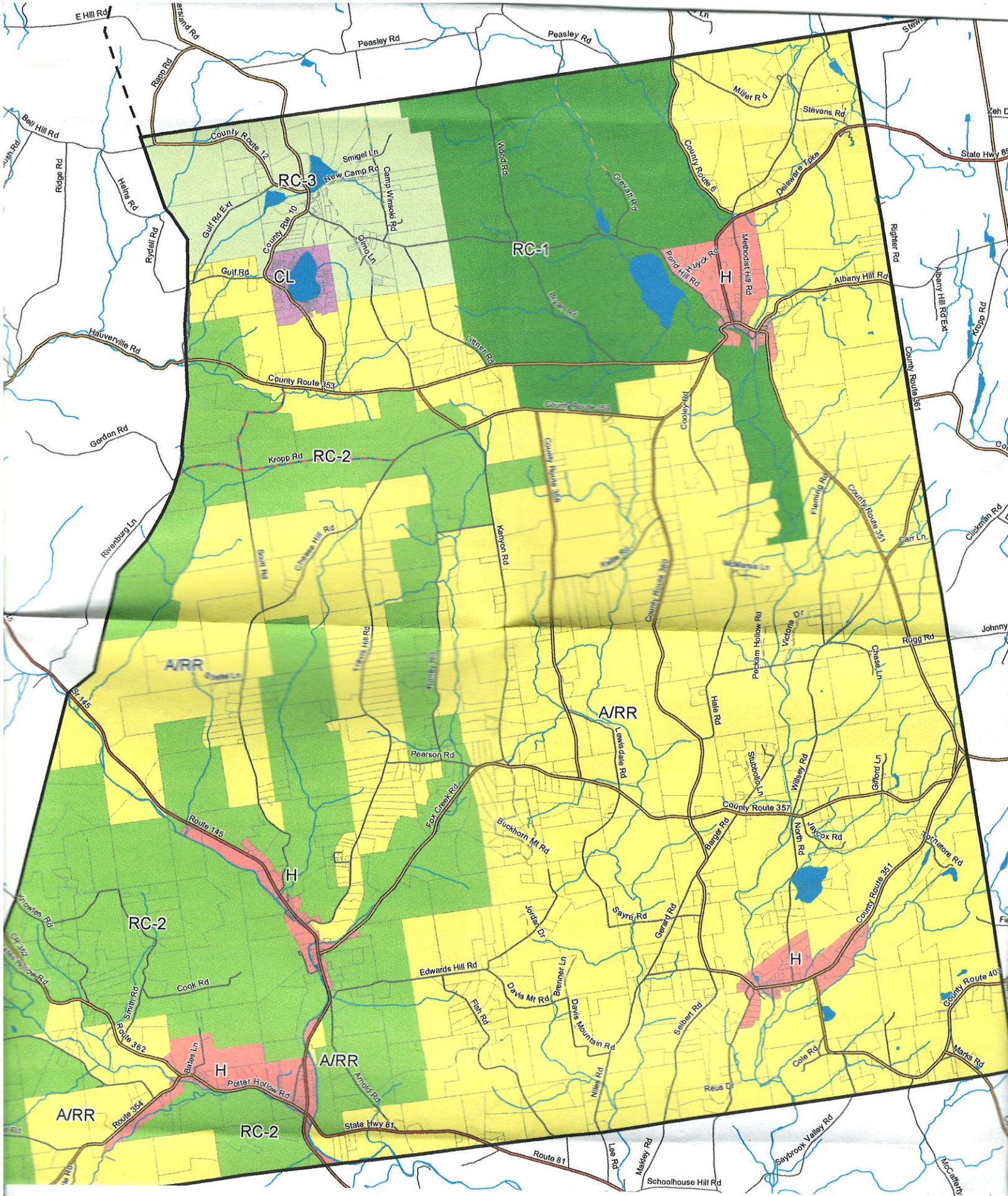

E Hill Rd
Peasley Rd
Peasley Rd
Rapp Rd
Bell Hill Rd
Ridge Rd
Heins Rd
Rydell Rd
County Route 12
Smigel Ln
New Camp Rd
Camp Winsoki Rd
RC-3
Gulf Rd Ext
County Rte 10
Olmo Ln
Gulf Rd
CL
Wood Rd
Grevatt Rd
RC-1
Miller Rd
Stevens Rd
County Route 6
Delaware Tpke
State Hwy 85
Pond Hill Rd
Huyck Rd
Methodist Hill Rd
H
Albany Hill Rd
Albany Hill Rd Ext
Righter Rd
Kropp Rd
County Route 361
Hauverville Rd
Littner Rd
County Route 353
Gordon Rd
Kropp Rd
RC-2
Cooley Rd
Fleming Rd
County Route 351
Clickman Rd
Carr Ln
Rivenburg Ln
Kenyon Rd
Cheese Hill Rd
Trevis Hill Rd
Honey Rd
A/RR
Peckam Hollow Rd
Victoria Dr
Rugg Rd
Johnny
Chase Ln
Hale Rd
A/RR
Lewisdale Rd
Pearson Rd
Stubbollo Ln
Willsey Rd
Gifford Ln
Fox Creek Rd
County Route 357
Route 145
Buckhorn Mt Rd
Barger Rd
North Rd
Jaycox Rd
Tornatore Rd
H
Knowles Rd
RC-2
Jordan Dr
Sayre Rd
Gerard Rd
County Route 351
H
Edwards Hill Rd
Cook Rd
Smith Rd
Davis Mt Rd
Brenner Ln
Fish Rd
Davis Mountain Rd
Selbert Rd
County Route 403
Route 362
Bates Ln
H
A/RR
Amold Rd
Cole Rd
Marks Rd
Potter Hollow Rd
Niles Rd
Reus Dr
A/RR
Route 354
RC-2
State Hwy 81
Route 81
Lee Rd
Makley Rd
Saybrook Valley Rd
Schoolhouse Hill Rd
McCafferty